

# Violin III Помолись за меня, друг мой, милый

В. Дубчак  
Обр. А. Савченко

Moderato  $\text{♩} = 76$

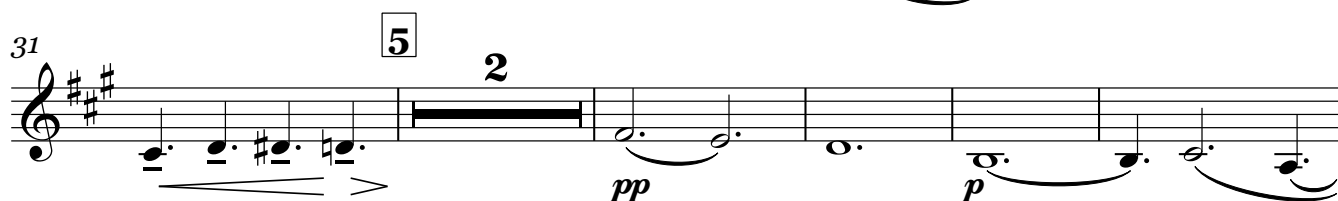
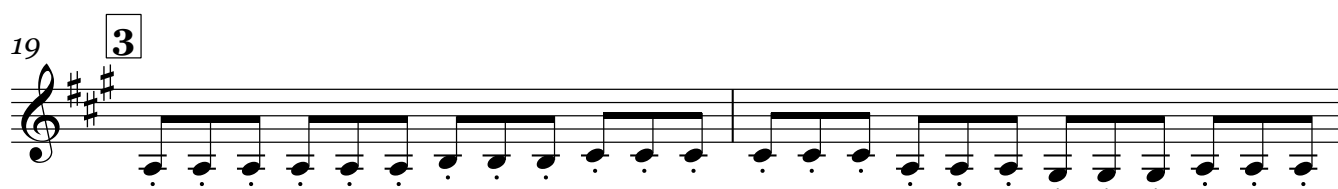
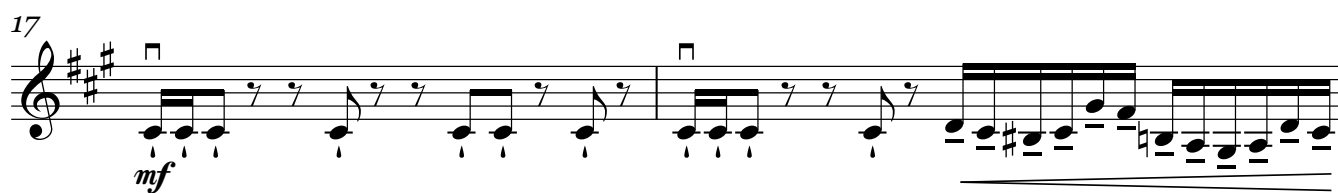
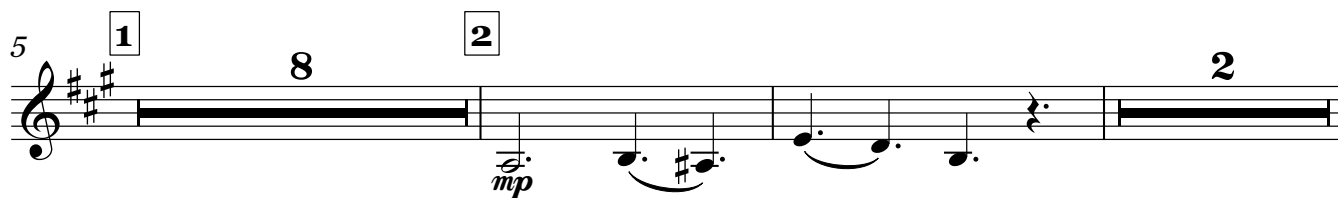
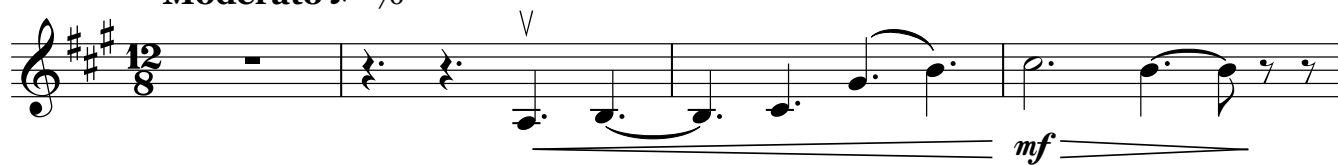

Violin III

43 **6**

47 **7**

51 **ff**

55 **8**

57 **rall.**
