

# Не стучися в окошечко пташечка

Я. Рыскин

Е.Н. Пушков  
Обр. А. Савченко

**Doloroso lamentoso** ♩ = 116

**Речетатив**

Men's trio

Choir

*В неприютном краю*

Violin I

Violin II

Violin III

Violoncello

Contrabass

**Doloroso lamentoso** ♩ = 116

Piano

M. trio

девять месяцев царствует холод. Здесь деревьям расти до небес не даёт  
мерзлота. Среди тундры бескрайней затерянный маленький город,

Choir

Vln. I

Vln. II

Vln. III

Vc.

Cb.

Pno.

1

15

M. trio

*необычный и гордый, а имя ему - Воркута. Здесь стоял Воркутлаг, он оплачен ценою немалою, где этапы прошли, там, по рельсам, бегут поезда.*

Choir

Vln. I

Vln. II

Vln. III

Vc.

Cb.

1

Pno.

M. trio

*И спешат эшалоны с углём и под каждую шпалю недопетая песня,  
убитая чья-то мечта. Но, пройдя через ад, люди город и шахты построили,*

Choir

Vln. I

Vln. II

Vln. III

Vc.

Cb.

Pno.

M. trio

*это страшное время украло у жизни года. С лагерей и заборов колючих  
версталась история, невесёлая повесть, тяжёлая быль - Воркута.*

Choir

Vln. I

Vln. II

Vln. III

Vc.

Cb.

Pno.

M. trio

Где не глянь - среди тундры то склеп одинокий, то кладбище, души загубленных

Choir

Vln. I

Vln. II

Vln. III

Vc.

Cb.

Pno.

3

43

M. trio

*вечный, безвестный, последний приют. Там, на месте расстрелов*

Choir

Vln. I

Vln. II

Vln. III

Vc.

Cb.

3

Pno.

M. trio

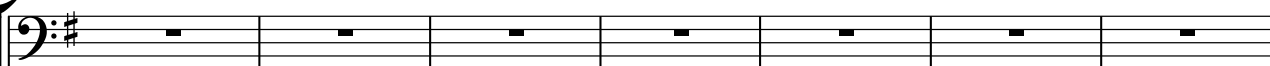

*оленьи бескрайние пастбища да густая трава. А в июне, - ромашки цветут.*

Choir

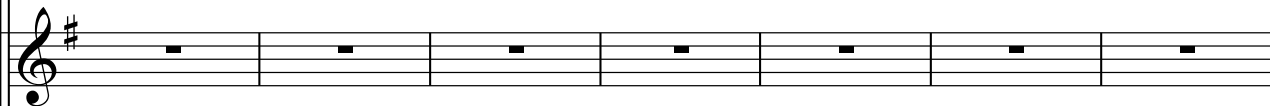

Vln. I

Vln. II

Vln. III

Vc.

Cb.

Pno.

58

M. trio

1. Не сту - чи - ся во -

Choir

Vln. I

Vln. II

Vln. III

Vc.

Cb.

Lugubre ♩ = 132

Pno.

M. trio

ко-шеч-ко, пта - шеч - ка, не грус- ти, не тос-

Choir

Vln. I

Vln. II

Vln. III

Vc.

Cb.

Pno.

5

71

M. trio

куй о - бо мне. Вда-ле - ке ви-жу по-ле, ро-

куй о - бо мне. Вда-ле - ке ви-жу по-ле, ро-

Choir

Vln. I

Vln. II

Vln. III

Vc.

Cb.

Pno.

5

M. trio

ма - шеч - ка рас-це-та - ет в сво

Choir

Vln. I

Vln. II

Vln. III

Vc.

Cb.

Pno.

6

84

M. trio

ей кра-со - те. 2. Над зем - лё - ю, в про сто - рах си -

Choir

Ммм...  
*pp*

Vln. I

*pp*

Vln. II

*pp*

Vln. III

*pp*

Vc.

*pp*

Cb.

pizz.  
*mp*

6

Pno.

*p*

M. trio

не - ю - щих, солн-це яр - ко - е ти-хо плы- вёт,

Choir

Vln. I

Vln. II

Vln. III

Vc.

Cb.

Pno.

98

7

M. trio

а - ро - мат от са - дов зе - ле - не - ю - щих

Choir

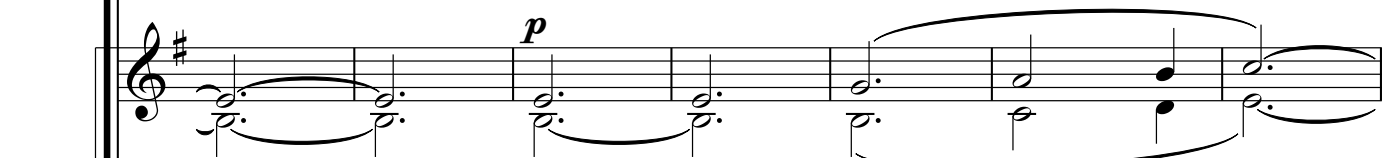

Aaa...

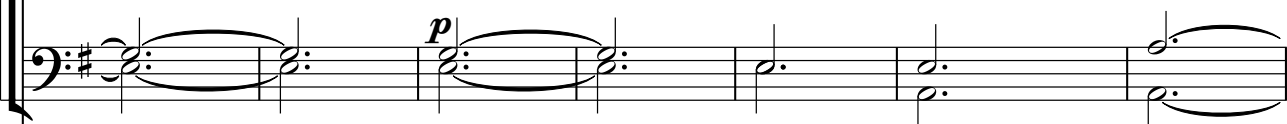

Vln. I

Vln. II

Vln. III

Vc.

Cb.

7

Pno.

105

M. trio

сквозь о-кош - ко в тем-ни-цу и - дёт.

Choir

Vln. I

Vln. II

Vln. III

Vc.

Cb.

Pno.

Pui mosso agitato ♩ = 140

112

8

M. trio

Choir

*mf*

3. И не-сѣт он лю-бовь от Спа-си - те - ля,

Vln. I

Vln. II

Vln. III

Vc.

Cb.

*mp*  
*arco*

Pui mosso agitato ♩ = 140

8

Pno.

*mp*

M. trio

Choir

у - те - ше - - - нье в ми - ну - ты тре - вог

Vln. I

Vln. II

Vln. III

Vc.

Cb.

Pno.

9

123

M. trio

Choir

и со - зна - нье, что ра-ди У - чи - те -

Vln. I

Vln. II

Vln. III

Vc.

Cb.

Pno.

9

M. trio

Choir

ля ис - пы - та - нья я вы-нес-ти

Vln. I

Vln. II

Vln. III

Vc.

Cb.

Pno.

10

M. trio *p*

Ммм... **Речетатив**  
Одинокая холодная камера, стены серые,

Choir *pp*

смог. Ммм...

*pp*

Vln. I *p* *pp*

Vln. II *p* *pp*

Vln. III *p* *pp*

Vc. *p* *pp* solo

Cb. *p* *pp*

10

Pno. *p* *pp*

M. trio

Choir

Vln. I

Vln. II

Vln. III

Vc.

Cb.

Pno.

*мрак, тишина... От тоски вдруг душа моя замерла, на ресницах*

11

148

M. trio

*блеснула слеза. Не стучися, о пташечка, милая, но лети в дорогие края,*

Choir

Vln. I

Vln. II

Vln. III

Vc.

Cb.

Pno.

154

M. trio

где живут мои братья любимые, где осталась родная семья.

Choir

Vln. I

Vln. II

Vln. III

Vc.

Cb.

Pno.

Pui mosso agitato  $\text{♩} = 150$

12

160

M. trio

Choir

6. Пе - ре - дай им лю - бовь дра-го -

Vln. I

Vln. II

Vln. III

Vc.

Cb.

*mp*

*mp*

*pizz.*

*mp*

*pizz.*

*mp*

*pizz.*

*mp*

Pui mosso agitato  $\text{♩} = 150$

12

Pno.

*mp*

M. trio

Choir

Vln. I

Vln. II

Vln. III

Vc.

Cb.

Pno.

цен - ну - ю и про - щаль - - ный при -

171

M. trio

Choir

вет пе-ре- дай:

о-став- ля - - я здесь

Vln. I

Vln. II

Vln. III

Vc.

Cb.

Pno.

M. trio

Choir

плоть э - ту брeн - ну - ю, у - хо-жу в не -

Vln. I

Vln. II

Vln. III

Vc.

Cb.

Pno.

183

M. trio

Choir

Vln. I

Vln. II

Vln. III

Vc.

Cb.

Pno.

- зем - ной чуд-ный край.

7. Где свя

*mf*

*mf*

*arco*

*mf*

*arco*

*mf*

*arco*

*mf*

*mf*

*mf*

M. trio

Choir

та - я От - чиз-на не - бес - на - я

Vln. I

arco  
mf

Vln. II

mf

Vln. III

Vc.

mf

Cb.

Pno.

193

M. trio

Choir

о - жи - да - - - - ет всех вер-ных Хрис- ту,

Vln. I

Vln. II

Vln. III

Vc.

Cb.

Pno.

The musical score is written for a choir and an instrumental ensemble. The choir part is in the center, with lyrics in Russian. The instrumental parts include M. trio (bass), Vln. I, Vln. II, Vln. III, Vc., Cb., and Pno. The score is in a minor key and 4/4 time. The choir part has a long note on 'да' and a long note on 'ту,'. The instrumental parts provide accompaniment for the choir.

M. trio

Choir

там совмест - нос Хрис - то-вой Не - вес - то -

Vln. I

Vln. II

Vln. III

Vc.

Cb.

Pno.

15

Detailed description of the musical score: The score is for page 32, rehearsal mark 15, starting at measure 198. It features a M. trio part in the bass clef, which is mostly rests. The Choir part consists of two staves, with the upper staff in treble clef and the lower in bass clef, both in a key signature of three flats. The lyrics are in Russian: "там совмест - нос Хрис - то-вой Не - вес - то -". The string section includes Vln. I, Vln. II, Vln. III, Vc., and Cb., all in the same key signature. The Piano part is at the bottom, with a rehearsal mark 15. The piano part features a melodic line in the right hand and a harmonic accompaniment in the left hand.

204

M. trio

Choir

ю счастъ-е веч - но - е я об - ре-

Vln. I

Vln. II

Vln. III

Vc.

Cb.

Pno.

M. trio

Choir

ty.

Vln. I

*mp*

Vln. II

*mp*

Vln. III

*mp*

Vc.

*mp*

Cb.

*mp*

Pno.

*mp*

217

M. trio

Choir

Vln. I

Vln. II

Vln. III

Vc.

Cb.

Pno.

*mf*

*mf*

*mf*

*mf*

*mf*

*mf*

*mf*

223

M. trio

Choir

This section contains the musical staves for the M. trio and Choir. Both parts are shown with rests across all six measures, indicating they are silent during this passage.

Vln. I

Vln. II

Vln. III

Vc.

Cb.

This section contains the musical staves for the string instruments: Violin I, Violin II, Violin III, Viola, and Cello. The music begins with a series of eighth notes in the first three measures. From measure 4, the dynamics change to *f* (forte). The Violin I part features a triplet of eighth notes in measure 5. The Viola and Cello parts play sustained notes with some movement in the later measures.

Pno.

This section contains the musical staves for the Piano. The music consists of chords and arpeggiated figures. A dynamic marking of *f* (forte) is present in measure 4. A box with the number 17 is placed above the piano part in measure 4, indicating the start of a new section or rehearsal mark.

229

rit.

M. trio

Choir

Vln. I

Vln. II

Vln. III

Vc.

Cb.

Pno.

Dolente ♩ = 116

18

M. trio

236

*p*

8. Не сту - чи - ся в о - ко - шеч - ко

Choir

*pp*

Ммм...

*pp*

Vln. I

*pp*

Vln. II

*pp*

Vln. III

*pp*

Vc.

*pp*

*pizz.*

Cb.

*mp*

Dolente ♩ = 116

18

Pno.

*p*

242

M. trio

пта - шеч - ка, уж не слы - шу я пе-нье тво-

Choir

Vln. I

Vln. II

Vln. III

Vc.

Cb.

Pno.

M. trio

Choir

*mp*

*p*

ё. Пол хо- лод - ный и сте-ны тю-рем - ны -

Ааа...

*p*

Vln. I

Vln. II

Vln. III

Vc.

Cb.

Pno.

255

M. trio

e по-хо-ро- нят здесь те-ло мо- ё...

Choir

Vln. I

Vln. II

Vln. III

Vc.

Cb.

Pno.

262

20

M. trio

Пол хо - лод - ный и сте-ны тю-рем - ны -

Choir

Ааа...

Vln. I

Vln. II

Vln. III

Vc.

*pp*

arco

Cb.

*pp*

Pno.

20

*pp*

268

M. trio

е по - хо - ро - нят

Choir

Vln. I

Vln. II

Vln. III

Vc.

Cb.

Pno.

272

rit.

M. trio

здесь те - ло мо - ё...

Choir

Vln. I

Vln. II

Vln. III

Vc.

Cb.

Pno.

# Не стучися в окошечко пташечка

Men's trio

Я. Рыскин

Е.Н. Пушков  
Обр. А. Савченко

**Doloroso lamentoso** ♩ = 116  
**Речитатив**

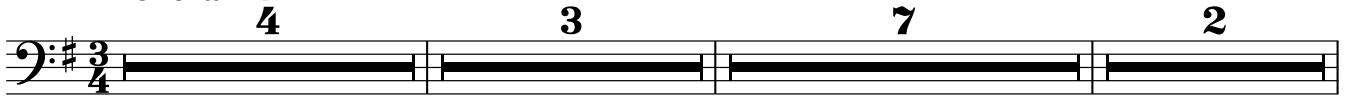

*В неприятном краю девять месяцев царствует холод. Здесь деревьям расти до небес не даёт мерзлота. Среди тундры бескрайней затерянный маленький город, необычный и гордый, а имя ему - Воркута. Здесь стоял Воркутлаг, он оплачен ценою немалую, где этапы прошли, там, по рельсам, бегут поезда.*

*И спешат эшалоны с углём и под каждую шпалою недопетая песня, убитая чья-то мечта. Но, пройдя через ад, люди город и шахты построили, это страшное время украло у жизни года. С лагерей и заборов колючих версталась история, невесёлая повесть, тяжёлая быль - Воркута.*

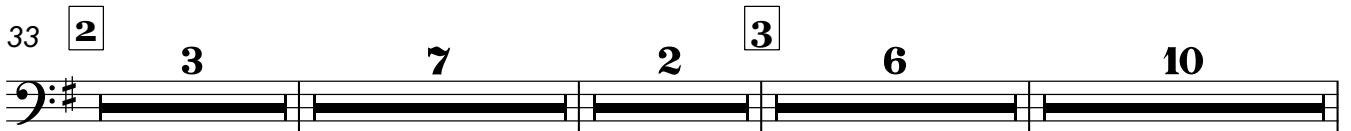

*Где не глянь - среди тундры то склеп одинокий, то кладбище, души загубленных вечный, безвестный, последний приют. Там, на месте расстрелов олени бескрайние пастбища да густая трава. А в июне, - ромашки цветут.*

**Lugubre** ♩ = 132

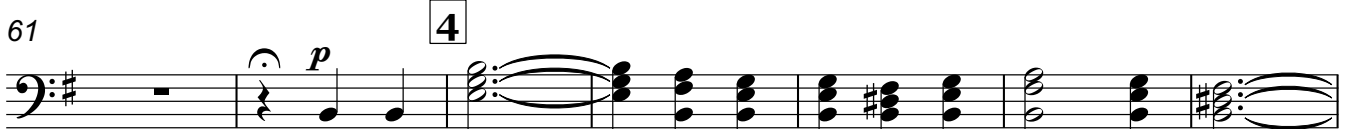

1. Не сту - чи - ся во - ко - шеч - ко, пта - шеч - ка,

не грус - ти, не тос - куй о - бо мне. Вда - ле -

ке ви - жу по - ле, ро - ма - шеч - ка рас - цве - та - ет в сво

ей кра - со - те. 2. Над зем - лё - ю, в про - сто - рах си - не - ю -

щих, солн - це яр - ко - е ти - хо пы - вёт, а - ро - V.S.

100 7

мат от са - дов зе - ле - не - ю - щих\_ сквозь о - кош -

107

ко в тем - ни - цу и - дёт.

**Pui mosso agitato** ♩ = 140

112 8 12 9 12 *p*

Ммм...

138 10

**Речетатив** Одинокая холодная камера, стены серые,  
мрак, тишина... От тоски вдруг душа моя замерла, на ресницах

147 11

блеснула слеза. Не стучися, о пташечка, милая, но лети в дорогие края,

154

где живут мои братья любимые, где осталась родная семья.

**Pui mosso agitato** ♩ = 150

162 12 12 13 13

188 14 12 15 10 16 16

226 17 8 3 rit. **Dolente** ♩ = 116 *p*

8. Не сту -

239

18

чи - ся во - ко-шеч-ко пта - шеч - ка, уж не слы - шу я

247

19

пе-нье тво - ё. Пол хо - лод - ный и сте-ны тю - рем - ны-

255

е по-хо-ро - нят здесь те-ло мо - ё... Пол хо-

264

20

лод - ный и сте-ны тю - рем - ны - е по - хо - ро -

271

rit.

нят здесь те - ло мо - ё...

# Не стучися в окошечко пташечка

Choir

Я. Рыскин

Е.Н. Пушков  
Обр. А. Савченко

**Doloroso lamentoso** ♩ = 116

1

16 16

33 2

12 3 16 2

12 16 2

**Lugubre** ♩ = 132

63 4

12 5 13 pp 6

Ммм...

12 13 pp

92

100 7

Ааа...

p

## Pui mosso agitato ♩ = 140

110 **8** *mf*

3. И не - сёт он лю - бовь от Спа - си - те - ля,

118

у - те - ше - нье в ми - ну - ты тре - вог и со -

125 **9**

зна - нье, что ра - ди У - чи - те - ля ис - пы - та - нья я

134 **10** *pp*

вы - нес - ти смог. Ммм...

142

150 **11**

Pui mosso agitato ♩ = 150

159

**12**

6. Пе - ре - дай им лю - бовь дра - го - цен - ну -

167

ю и про - щаль - ный при - вет пе - ре - дай: о - став

175 **13**

ля - я здесь плоть э - ту брен - ну - ю, у - хо - жу

182

в не - зем - ной чуд - ный край. 7. Где свя -

188

14

та - я От - чиз - на не - бес - на - я о - жи - да - ет всех

196

15

вер - ных Хрис - ту, там со - вмест - но с Хрис - то - вой Не -

203

вес - то - ю счасть - е веч - но - е я об - ре -

210

16

ту.

13

13

226

17

rit.

Dolente ♩ = 116

8 3

8 3

239 **18** *pp*

*pp* MMM...

250 **19** *p*

*p* Aaa...

260 **20** *pp*

*pp* Aaa...

269 *rit.*

Violin I

# Не стучися в окошечко пташечка

Я. Рыскин

Е.Н. Пушков  
Обр. А. Савченко

**Doloroso lamentoso** ♩ = 116

2

*pp*

10

*p*

17 **1**

*mp*

25

*mp*

33 **2**

*mf*

41 **3**

*sp*

50

**Lugubre** ♩ = 132

58

*ppp*

63 **4** **12** **5** **13**

Violin I

88 **6**

*pp*

96 **7**

103

**Piu mosso agitato** ♩ = 140

110 **8**

*mp*

118

125 **9**

131

*p* *pp*

138 **10**

147 **11**

154

Violin I

225 **17**

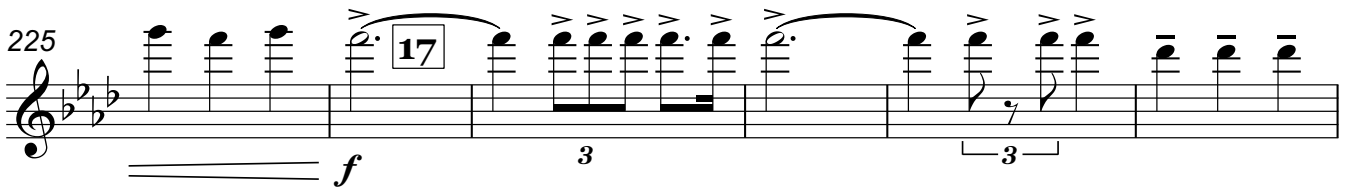

*f* 3 3

231 **rit.**

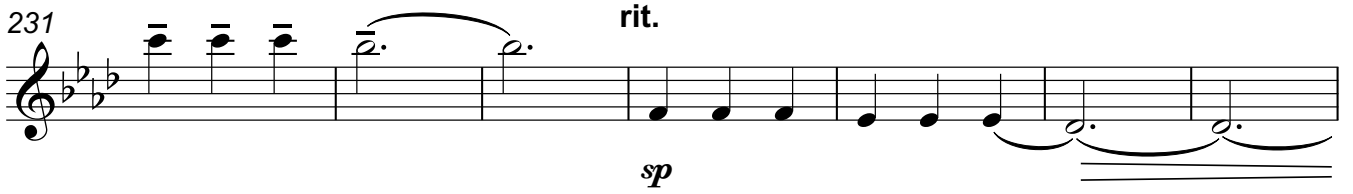

*p* *sp*

238 **Dolente** ♩ = 116 **18**

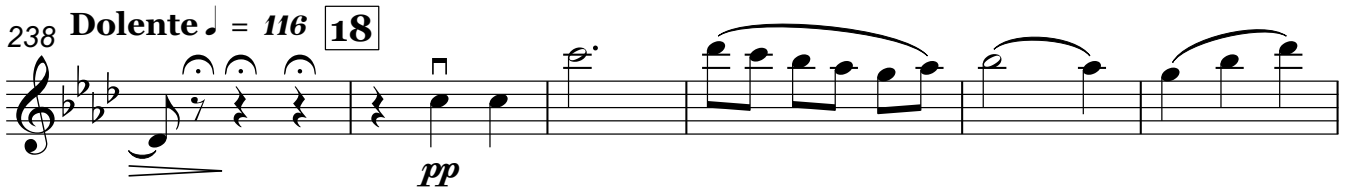

*pp*

244

251 **19**

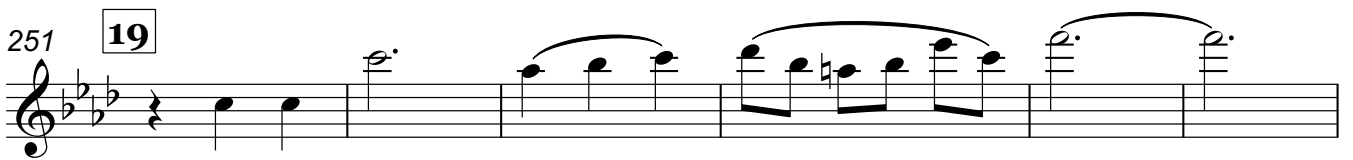

257

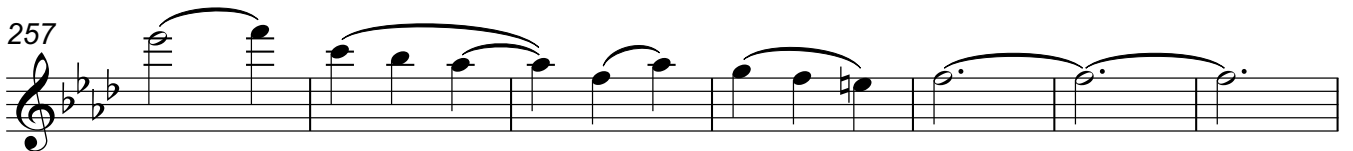

264 **20**

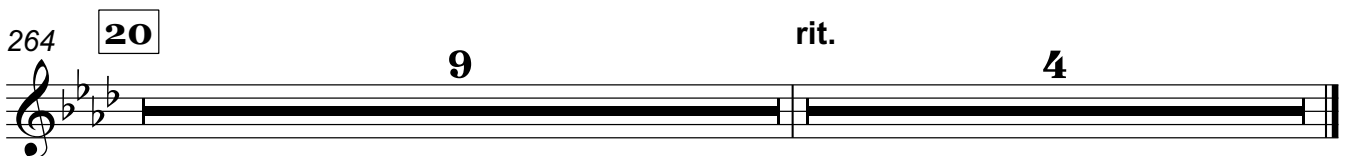

9 4

Violin II

# Не стучися в окошечко пташечка

Я. Рыскин

Е.Н. Пушков  
Обр. А. Савченко

**Doloroso lamentoso** ♩ = 116

2

*pp*

9

*p*

17 **1**

*mp*

26

33 **2**

*mf* *spp*

42 **3**

52

61 **Lugubre** ♩ = 132 **4** **12** **5** **10**

*ppp*

Violin II

85 6

*pp*

96 7

104

**Piu mosso agitato** ♩ = 140

110 8

*mp*

118

125 9

131

138 10

147 11

154

Pui mosso agitato  $\text{♩} = 150$ 

162 **12** pizz. *mp*

169

175 **13**

182 arco

188 **14** *mf*

193

200 **15**

207 **16** *mp*

217 *mf*

226 **17** *f* rit. *spp*

Violin II

**Dolente** ♩ = 116

235

**18**

246

**19**

255

264

**20**

**9**

*rit.*

**4**

# Violin III Не стучися в окошечко пташечка

Я. Рыскин

Е.Н. Пушков  
Обр. А. Савченко

**Doloroso lamentoso** ♩ = 116

5

*pp* **1** *p*

14

*p*

22

*mp*

31

*mf*

37

*sp*

45 **3**

*pp*

53

*pp*

**Lugubre** ♩ = 132

61 **4** **12** **5** **10**

*ppp* *pp*

88 **6**

*pp*

99 **7**

*pp*

Violin III  
Pui mosso agitato ♩ = 140

110 **8**

118 *mp*

125 **9**

131

138 *p* *pp*

138 **10**

147 **11**

155

Pui mosso agitato ♩ = 150

162 **12**

169 *mp*

175 **13**

182

*mf*

# Violoncello Не стучися в окошечко пташечка

Я. Рыскин

Е.Н. Пушков  
Обр. А. Савченко

**Doloroso lamentoso** ♩ = 116

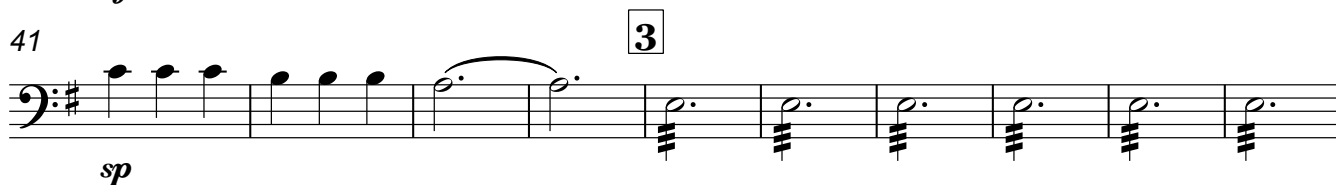
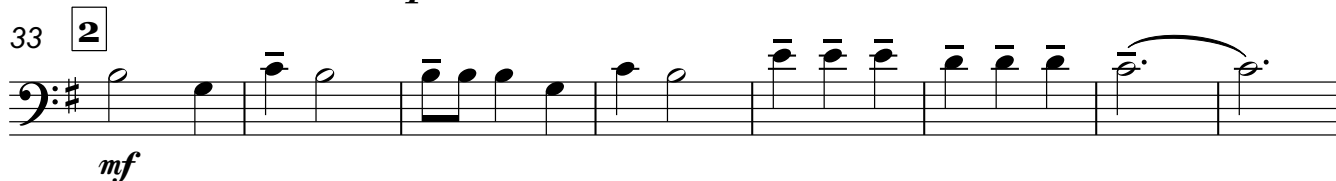
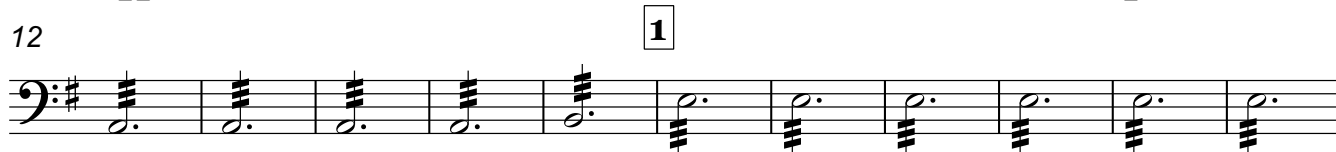

**Lugubre** ♩ = 132

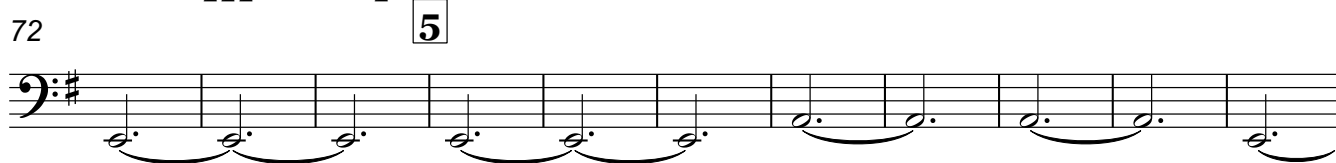
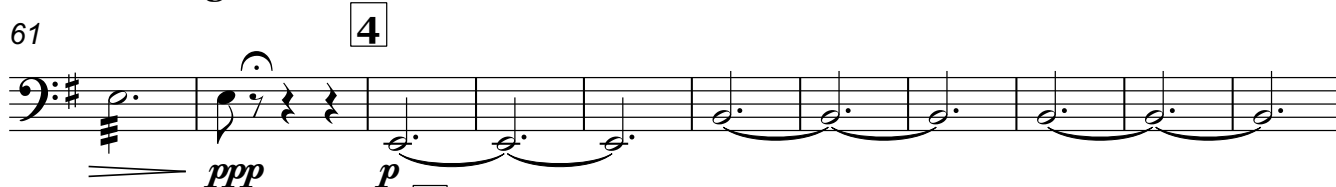

Violoncello

100 7

Piu mosso agitato ♩ = 140

109 8 *mp*

117

125 9

131

138 10 *p* *solo*

146 11

154

Piu mosso agitato ♩ = 150

162 *pizz.* 12 *mp*

173

13

181

arco

188

14

*mf*

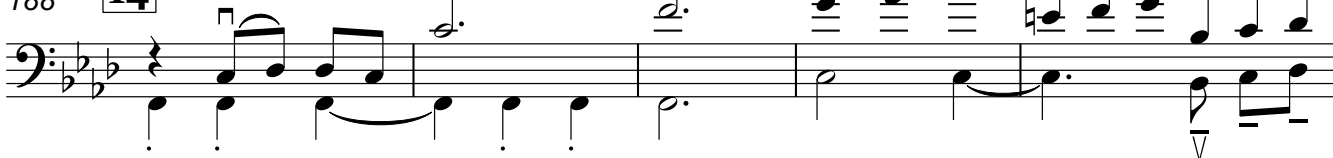

193

200

15

208

16

217

226

17

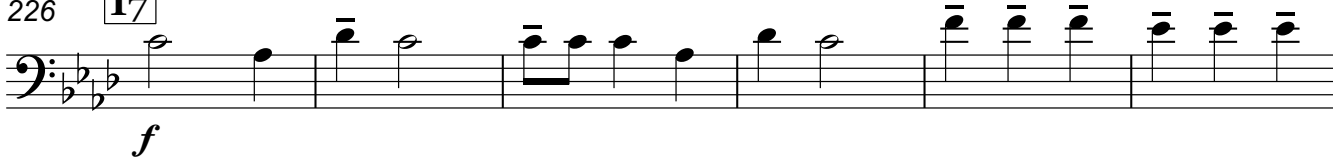

232

rit.

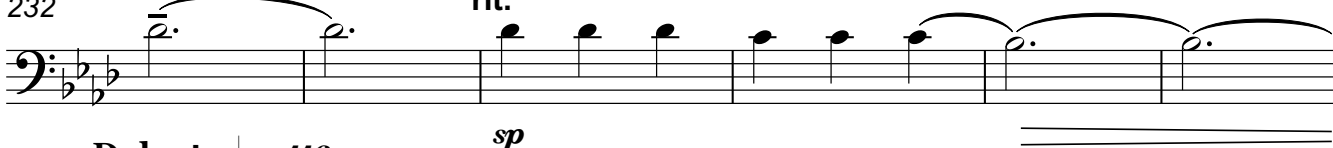

Dolente ♩ = 116

238

18

Violoncello

247 19

256

264 20

*pp*

271 rit.

# Contrabass Не стучися в окошечко пташечка

Я. Рыскин

Е.Н. Пушков  
Обр. А. Савченко

**Doloroso lamentoso** ♩ = 116

12 **1**

*pp* *p*

23 **2**

*mp*

33 **3**

*mf* *sp*

52

**Lugubre** ♩ = 132

61 **4**

*ppp* *p*

72 **5**

*p*

83 **6** pizz.

*mp*

92

100 7**Piu mosso agitato** ♩ = 140

110

8 arco

118

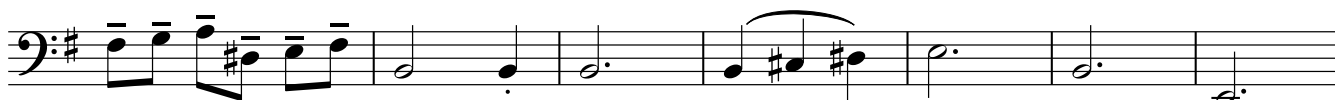
125 9

134

10

145

11

154

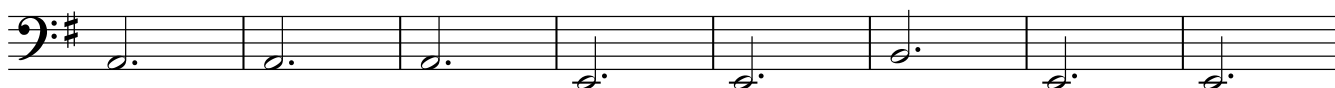
**Piu mosso agitato** ♩ = 150

162

pizz. 12

173

13

181

arco

Contrabass

188 **14**

196 **15**

203

210 **16**

221 **17**

229 **18**

238 **Dolente**  $\text{♩} = 116$  **18**

248 **19**

256

264 **arco** **20**

271 **rit.**

Piano

# Не стучися в окошечко пташечка

Я. Рыскин

Е.Н. Пушков  
Обр. А. Савченко

**Doloroso lamentoso** ♩ = 116

38

*p* *sp*

45 **3**

8va

53

(8) **Lugubre** ♩ = 132 **4**

61 *pp* *p*

68

75 **5**

81

88 **6**

*p*

94

100 **7**

106

**Piu mosso agitato** ♩ = 140

110

8

*mp*

117

123

9

130

*p*

138

10

*pp*

146 11

153

**Piu mosso agitato** ♩ = 150

160 12

*mp*

167

173 13

179

186

14

*mf*

192

198

15

204

210 **16**

218

226 **17**

232

**Dolente** ♩ = 116

238

**18**

244

19

251

257

264

*pp*

20

270

rit.

*ppp*