Trombone III

Baby Jesus slept so softly

(2.0)
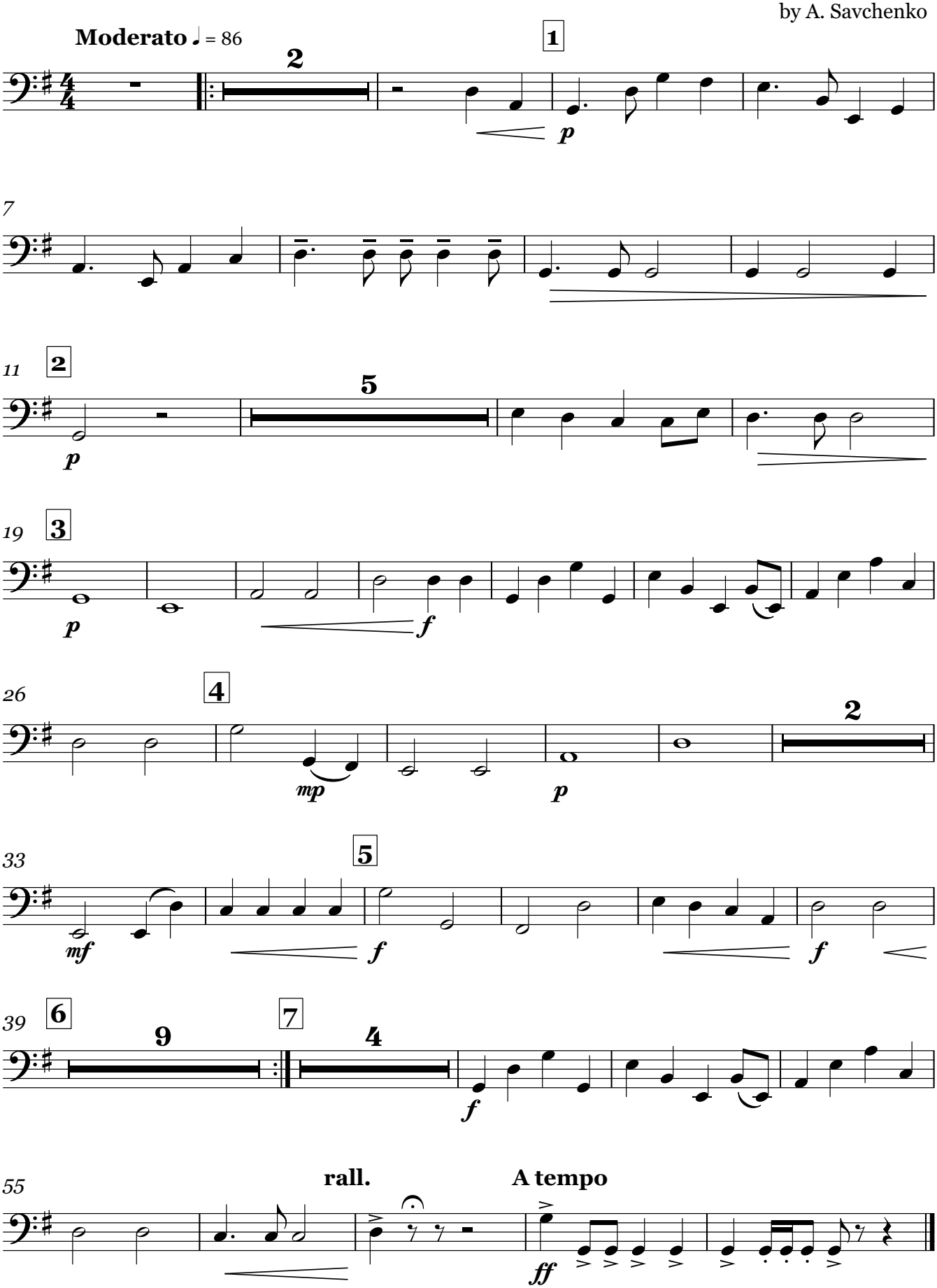
Lyrics, music and arrang.
by A. Savchenko