Timpani

Утром на рассвете, очень рано
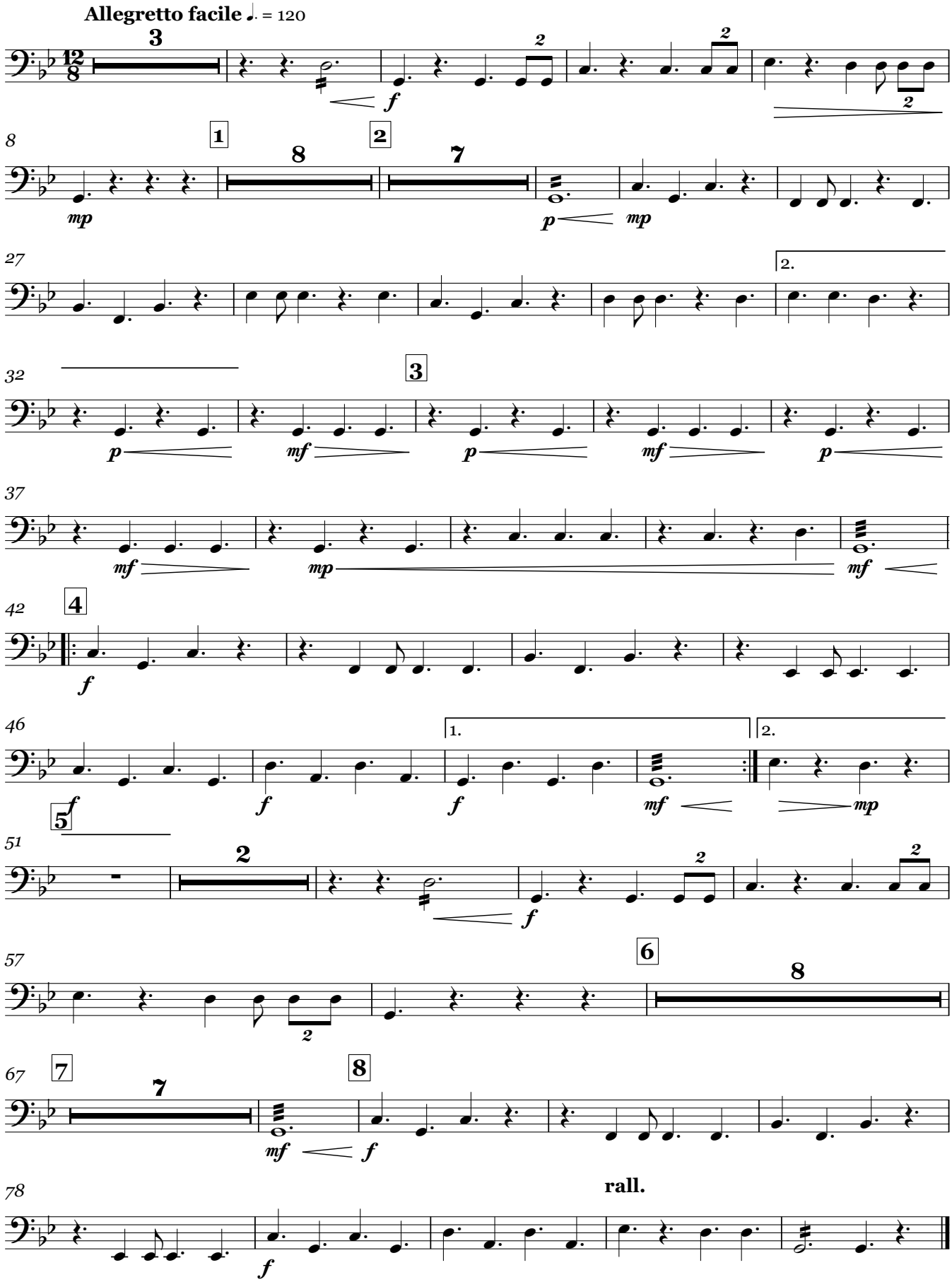
А. Савченко