Любите друг друга

Violin II
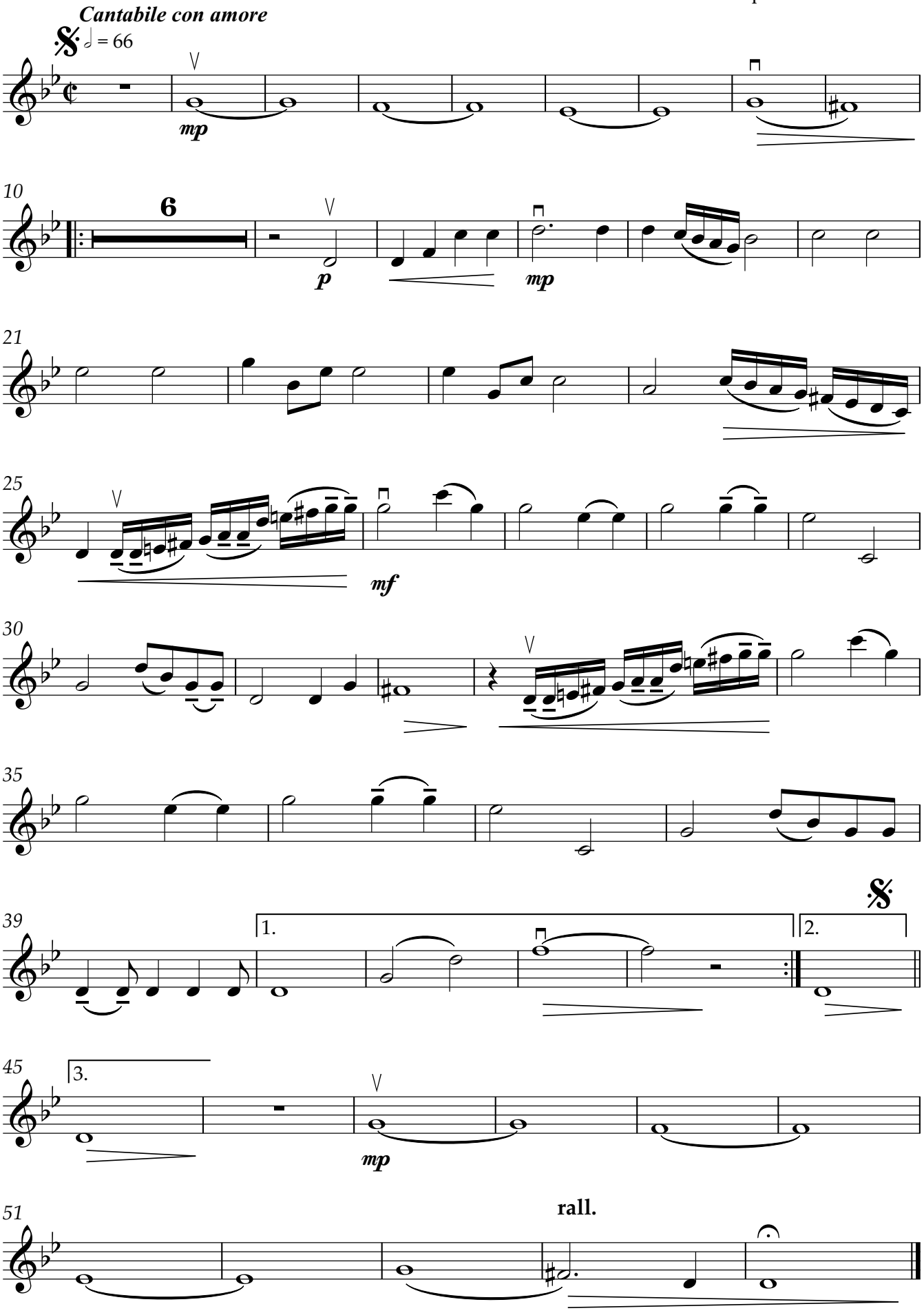
Аранж. А.Савченка