Violin III

Любите друг друга
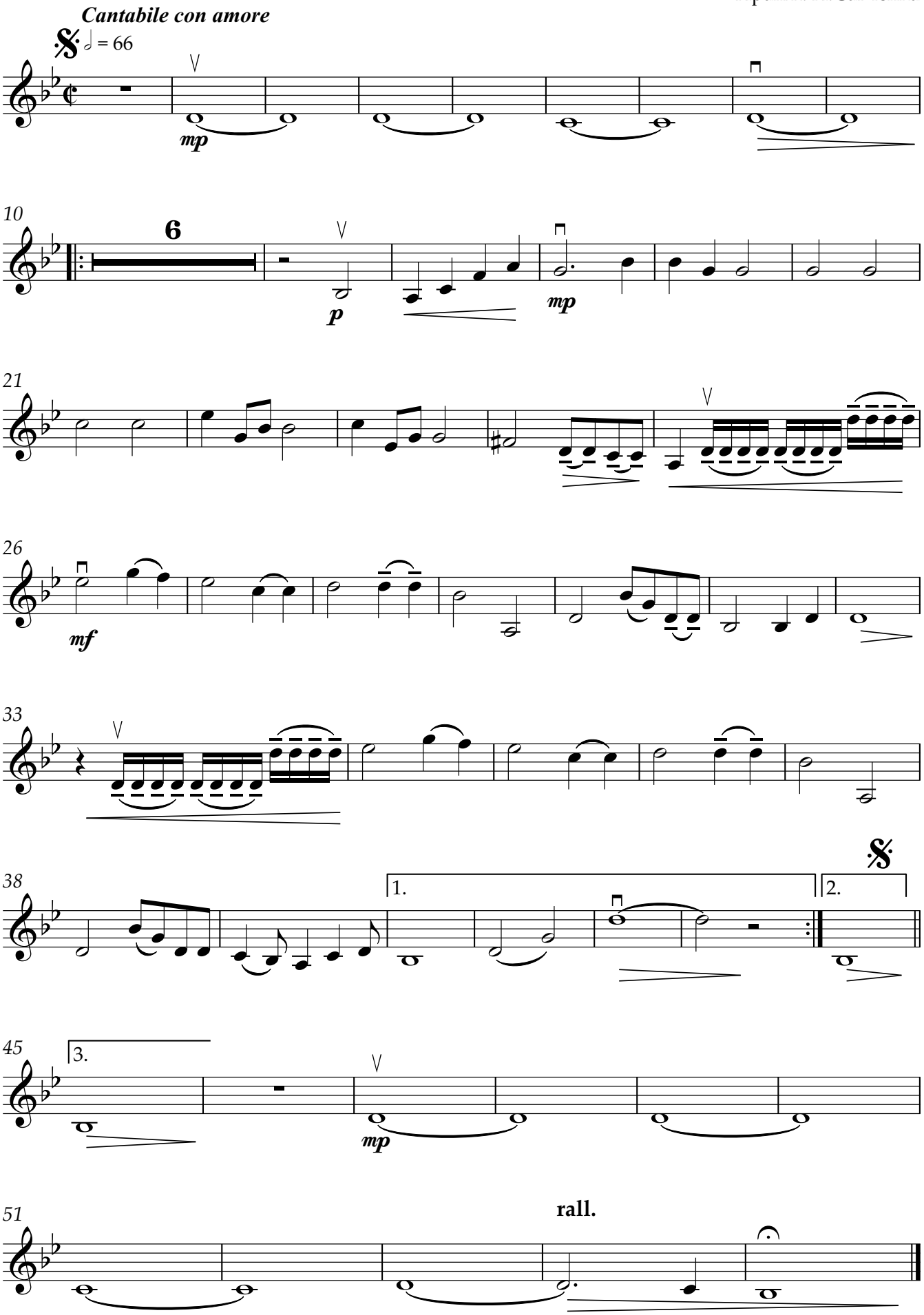
Аранж. А.Савченка