

# Господи, Вселенную премудро Ты создал

Сл. и муз. А.Савченко

**Animato grandioso**

**Animato grandioso**

1

7

13

2

*mp*

1. Гос - по-ди Все-лен-ну - ю пре-  
 3. Жи - те-ли Зем-ли про-слав-те

2

муд - ро Ты соз - дал,  
Гос - по - да Хрис - та!

все не - об - хо - ди - мо - е для  
Пусть во - ви - ки сла - вят И - и -

The musical score consists of the following parts:

жиз-ни лю-дям дал!  
су - са не - бе - са!

*mf*

Див - но, чуд - но все уст-ро - и -  
Нет та - ко - го, Гос - по - ди, как

*leggiero*

*sp*

ла Тво - я ру - ка, Не - воз-мож-но о - пи - сать бо -  
 Ты на всей Зем-ле, Царь ца - рей, Вла-ды - ка, - пок-ло-

Continuation of the piano accompaniment. The right hand features a melodic line with slurs and ties, marked with a dynamic of *mf* and an *8va* marking. The left hand provides harmonic support with chords and moving lines.

3

24

Привет

*f*

гатств всех и доб - ра!  
ня - юсь я Те - бе!

Ты О-дин дос - то - ин пок - ло -

3

*f*

*f*

*f*

*f*

arco

*f*

(8)

*f*

26

не - ни-я, Гос - подь, Ты - мой И - де - ал, Ты - Жизнь, на -

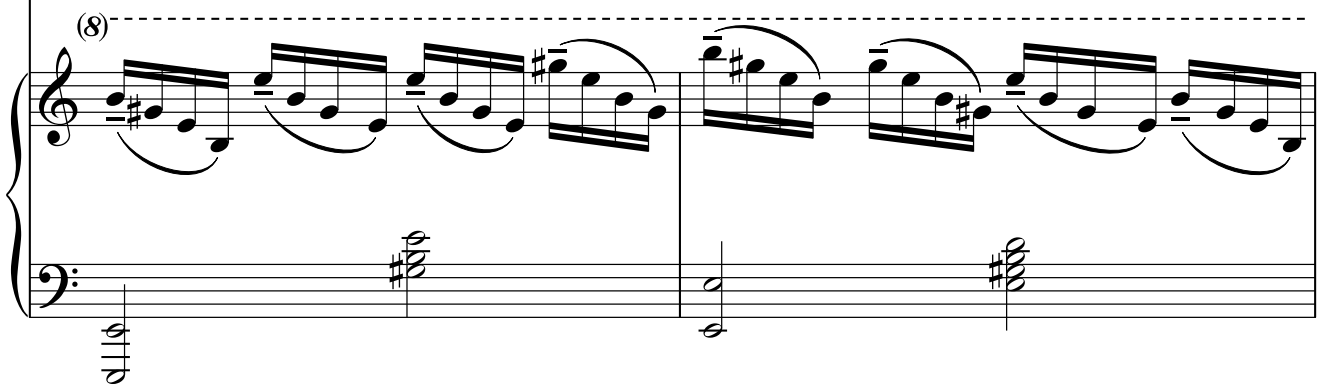

(8)

*ff*

деж - ный мой Оп - лот!

Все - мо-гу - щий Бог, Ты мне о -

*ff*

*ff*

*ff*

*ff*

*ff*

(8)

*ff*

30

по - ра и ска - ла, пусть Те-бе всег - да зву - чит хва -

IV VI VI VI VI VI

(8)

14

32 *fff*

4

ла!

4

pizz.

*pp*

pizz.

*pp*

pizz.

*pp*

pizz.

*pp*

*fff*

(8)

*fff*

*pp*

34

5

37

A single musical staff in treble clef containing a whole rest, indicating a full measure of silence.

5

8<sup>va</sup>

6

41 *mp*

2. Не - бе-са и Зем-лю Ты пре - муд - ро сот - во - рил

6

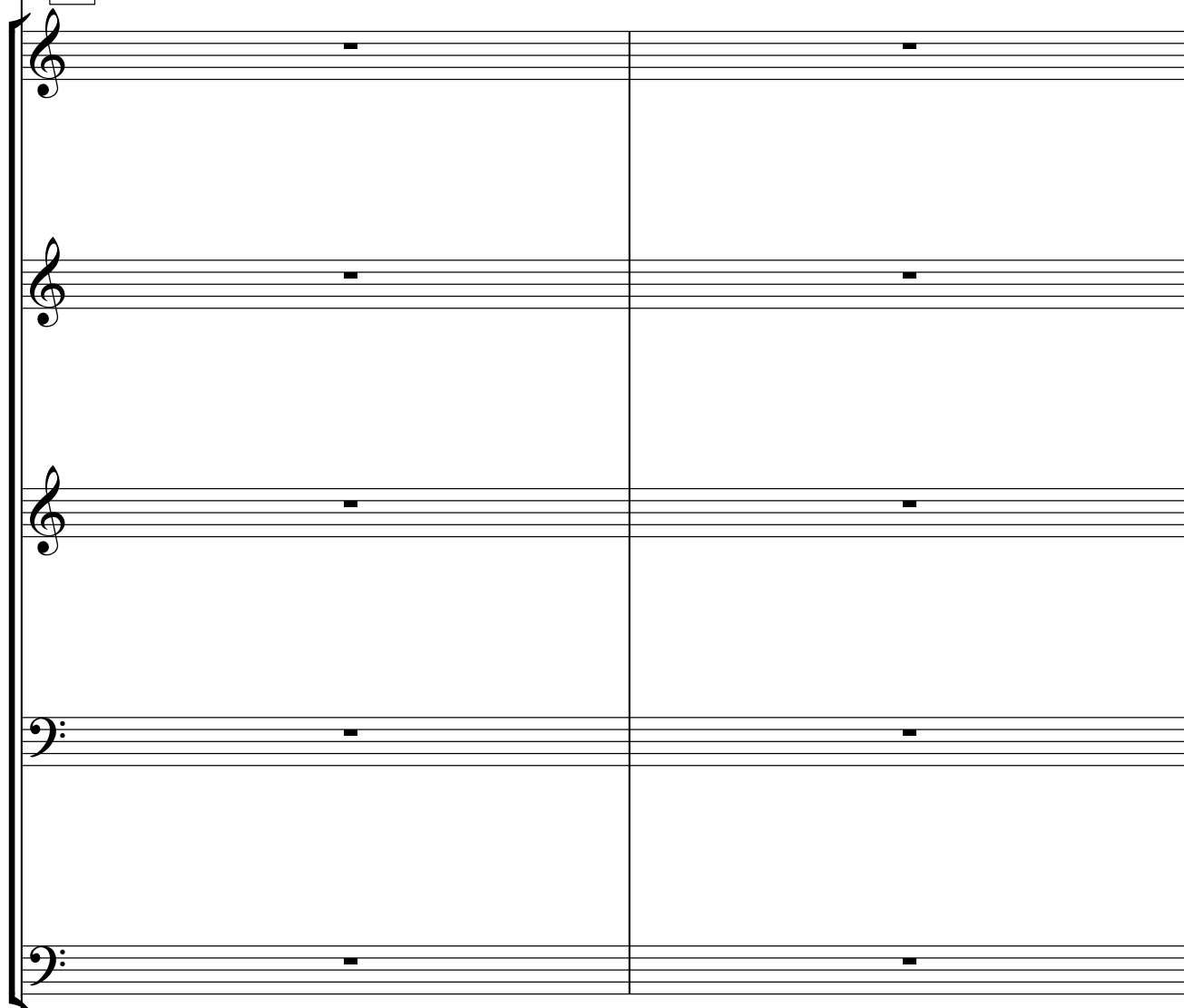

и без-смерт-ну-ю ду-шу че-ло-ве-ку по-да-рил!

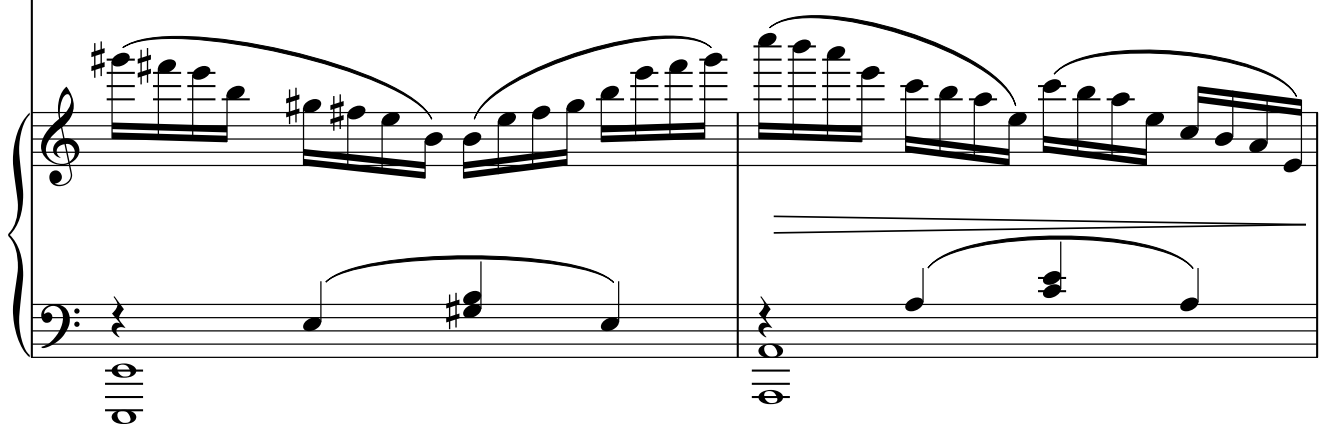
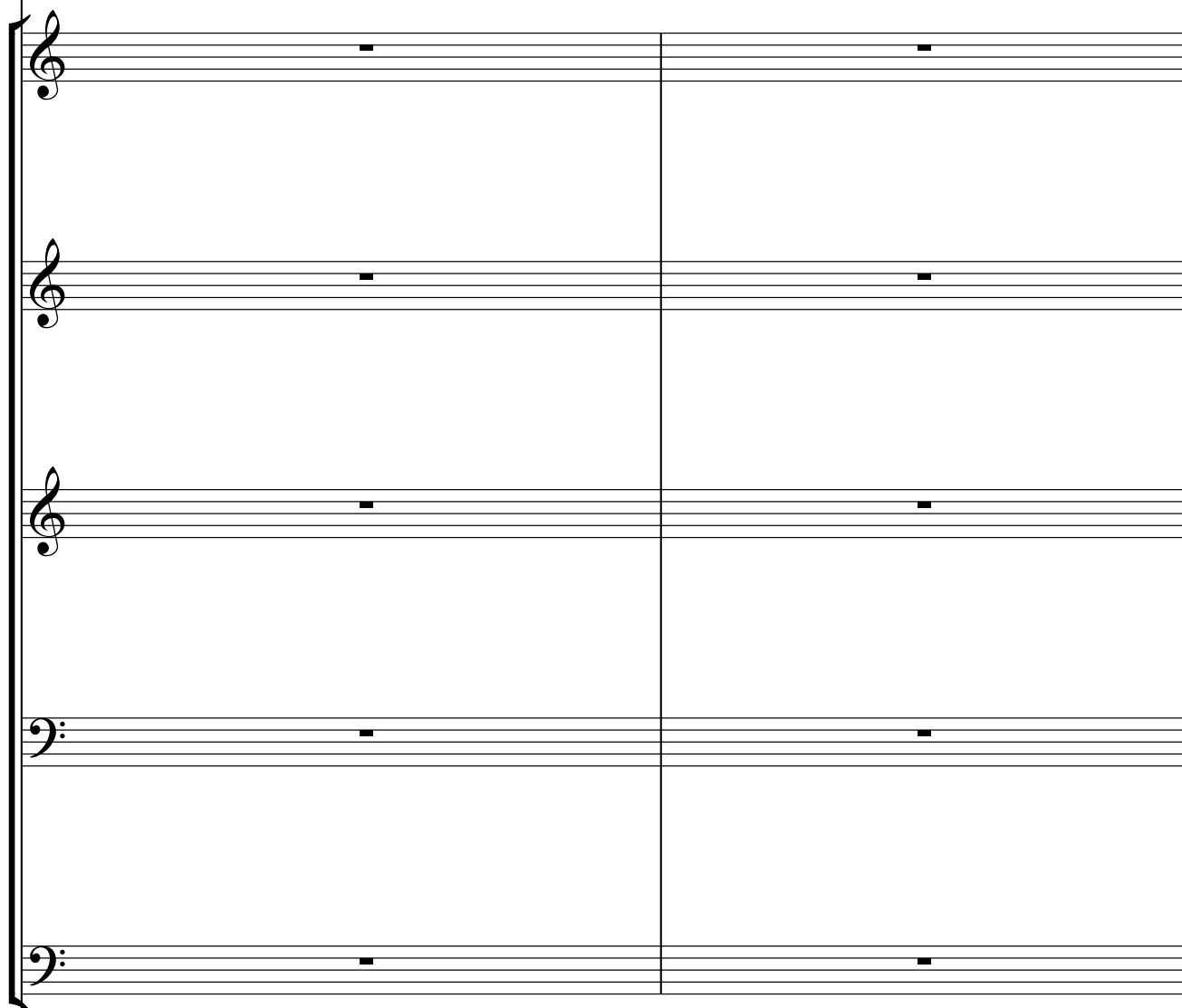

45

*mf*

Под - виг крест-ный слав-ный на Гол - го - фе со - вер - шил,

arco

*mf*

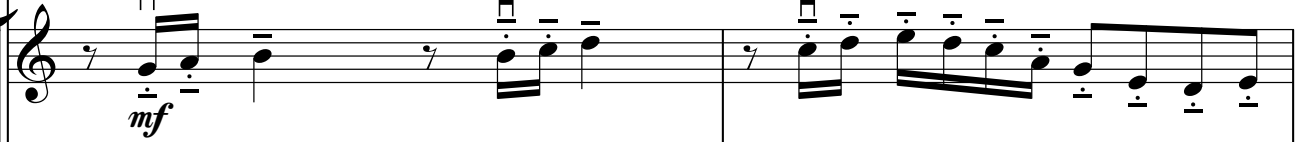

arco

*mf*

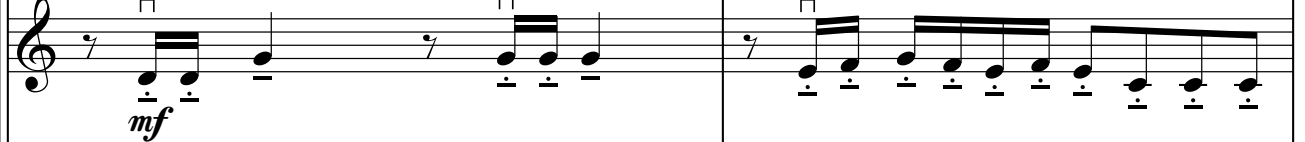

arco

*mf*

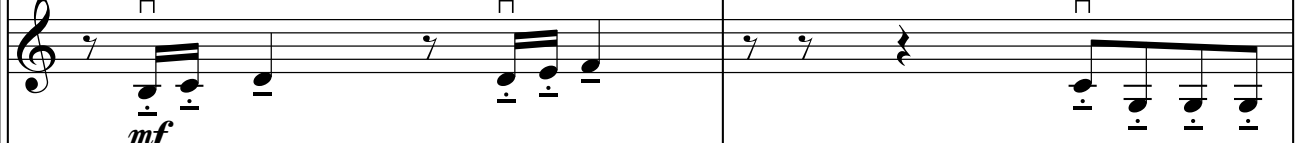

arco

*mf*

arco

*mf*

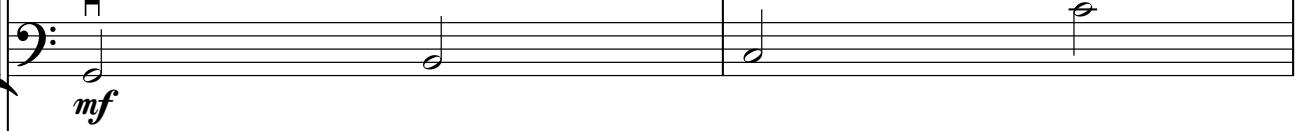

*mp*

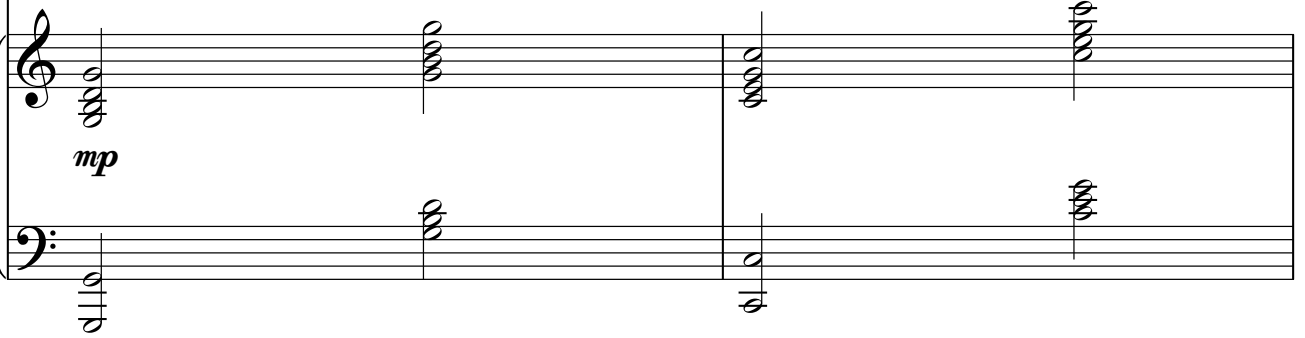

47

чтоб во век - ве - ков на не - бе - сах с То-бой я жил!

49

Ты О-дин дос-то-ин пок-ло - не-ни-я, Гос-подь, Ты-мой И-де-ал, Ты-Жизнь, на

52

*pp*

деж-ный мой Оп-лот! Все-мо-гу-щий Бог, Ты мне о - по - ра и ска-ла,

*pp*

*pp*

*pp*

*pp*

*pp*

55

*ppp*

пусть Те - бе всег - да зву - чит хва - ла!

§

§

57

*fff*

ла!

*fff*

*fff*

*fff*

*fff*

*fff*

*fff*

15

8

58

Привет

Ты О-дин дос - то - ин пок - ло - не - ни-я, Гос - подь,

8

60

Музыкальная запись на одной системе с нотами и аккордами.

Ты - мой И - де - ал, Ты-Жизнь, на - деж - ный мой Оп-лот!

Музыкальная запись на пяти системах с нотами и аккордами.

Музыкальная запись на двух системах с нотами и аккордами.

62

*ff*

Все - мо-гу-щий Бог, Ты мне о - по - ра и ска - ла,

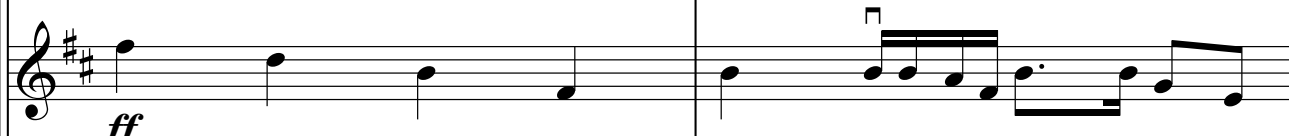
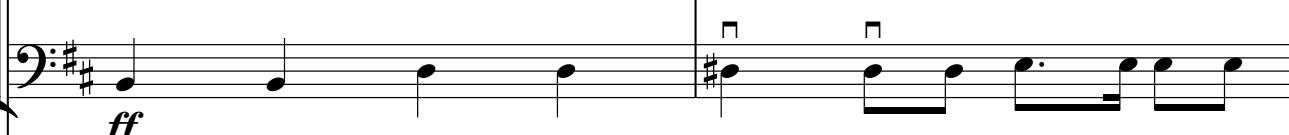
*ff**ff**ff**ff**ff**ff*

64

*fff*

пусть Те-бе всег - да зву - чит хва - ла!

*fff*

*fff*

*fff*

*fff*

*fff*

*fff*