

Рождественская ночь

Обр. А. Савченко

Andante dolcissimo ♩. = 66

Andante sostenuto Op. 90, No. 1

4

1

mf

p

21

acc. ∇

p

25 **4** **Agitato libero** $\text{♩} = 76$

mf

28

fp *mf*

32

5

f

36

41 6 rit.

[illegible]

52

8

57

accel.

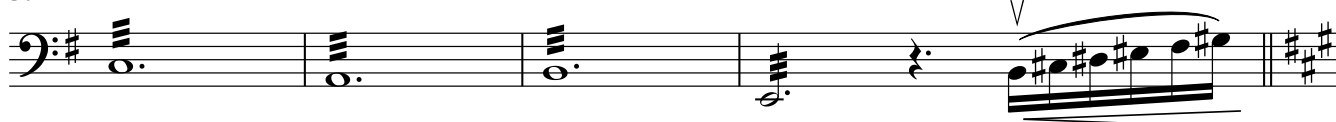

61

9 **Agitato libero** ♩ = 76
gaudioso

64

68

10

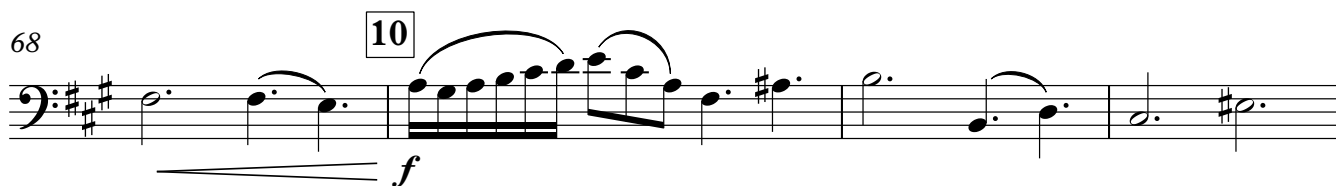

72

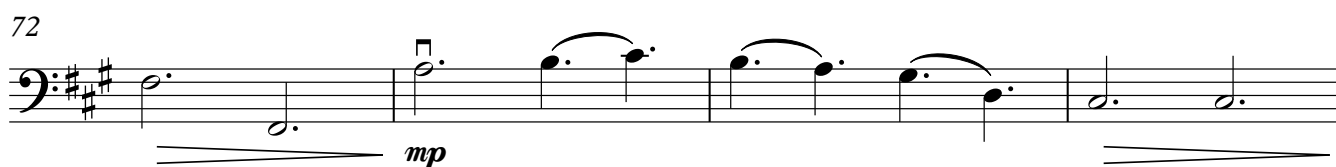

76

11 *perdendosi*

rall.

