Тенор

Благословен тот дом
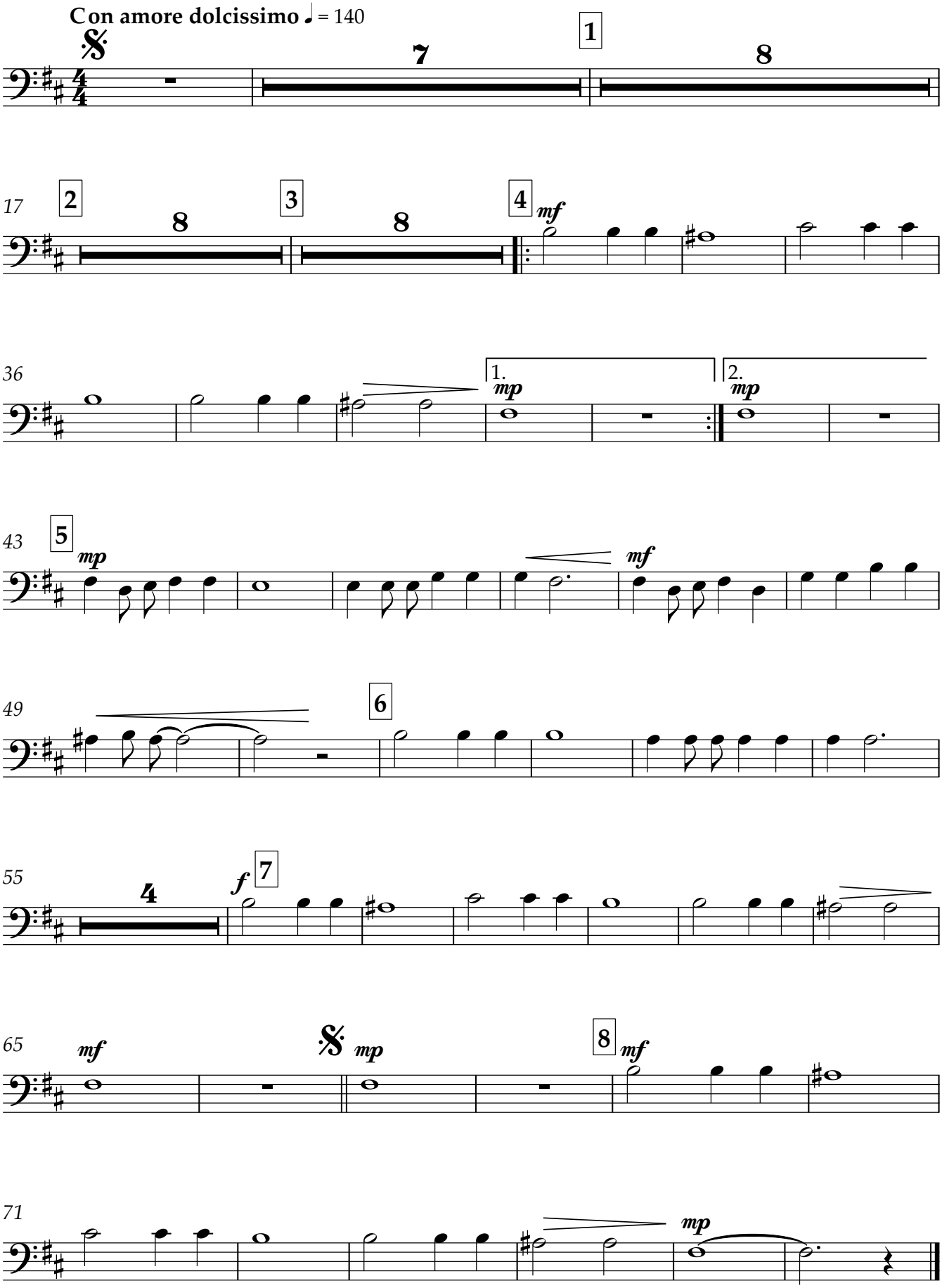
Обр. А. Савченко